

Patient report

Bio-Rad DATE: 07/29/2019
D-10 TIME: 02:39 PM
S/N: #DJ4I016123 Software version: 4.30-2
Sample ID: 10571704
Injection date 07/29/2019 02:17 PM
Injection #: 15 Method: HbA1c
Rack #: --- Rack position: 8

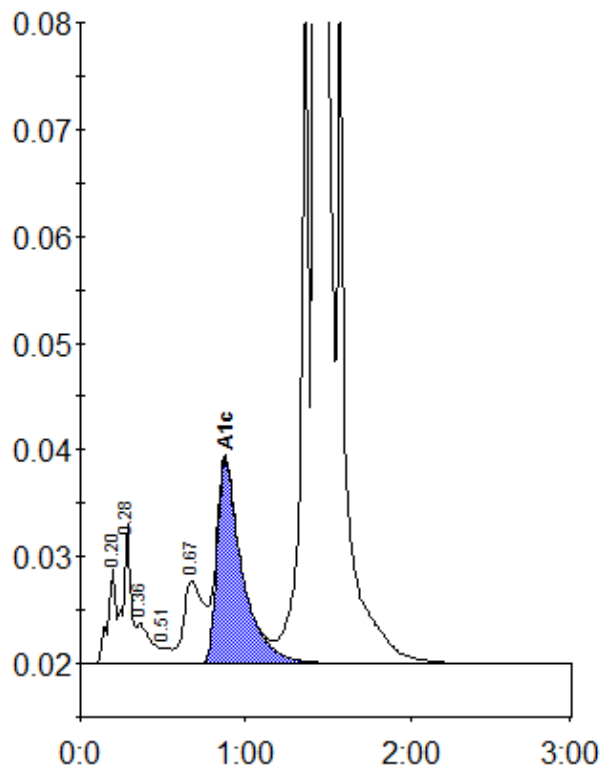

Peak table - ID: 10571704

Peak	R.time	Height	Area	Area %
A1a	0.20	8949	31026	0.8
A1b	0.28	13057	44214	1.2
Unknown	0.36	3848	21421	0.6
F	0.51	1538	6509	0.2
LA1c/CHb-1	0.67	7780	64005	1.7
A1c	0.88	19091	202333	7.6
P3	1.36	67007	218091	5.9
A0	1.43	948245	3138239	84.2
Total Area:		3725839		

Concentration:	%
A1c	7.6